

REV	DESCRIPTION	REVISIONS	DATE	AMENDED

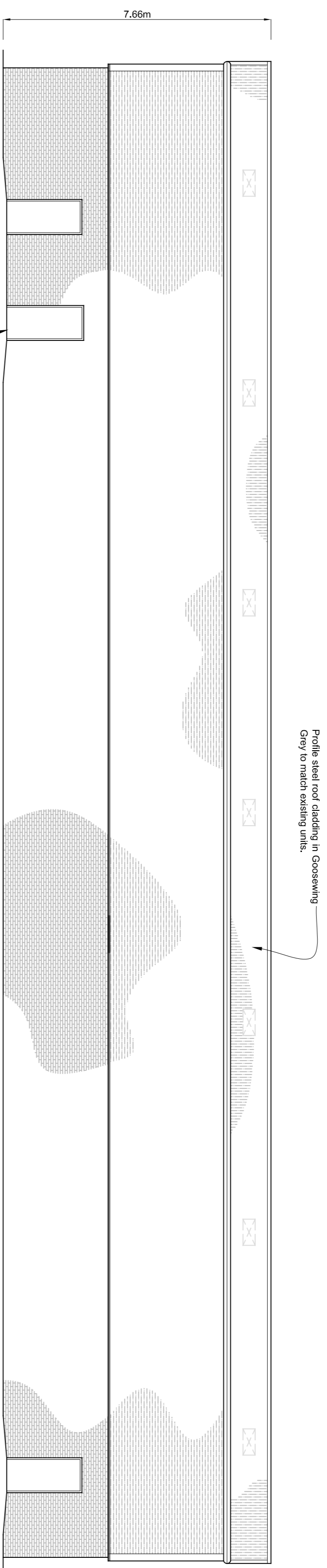

Proposed Rear Elevation (Facing North East)

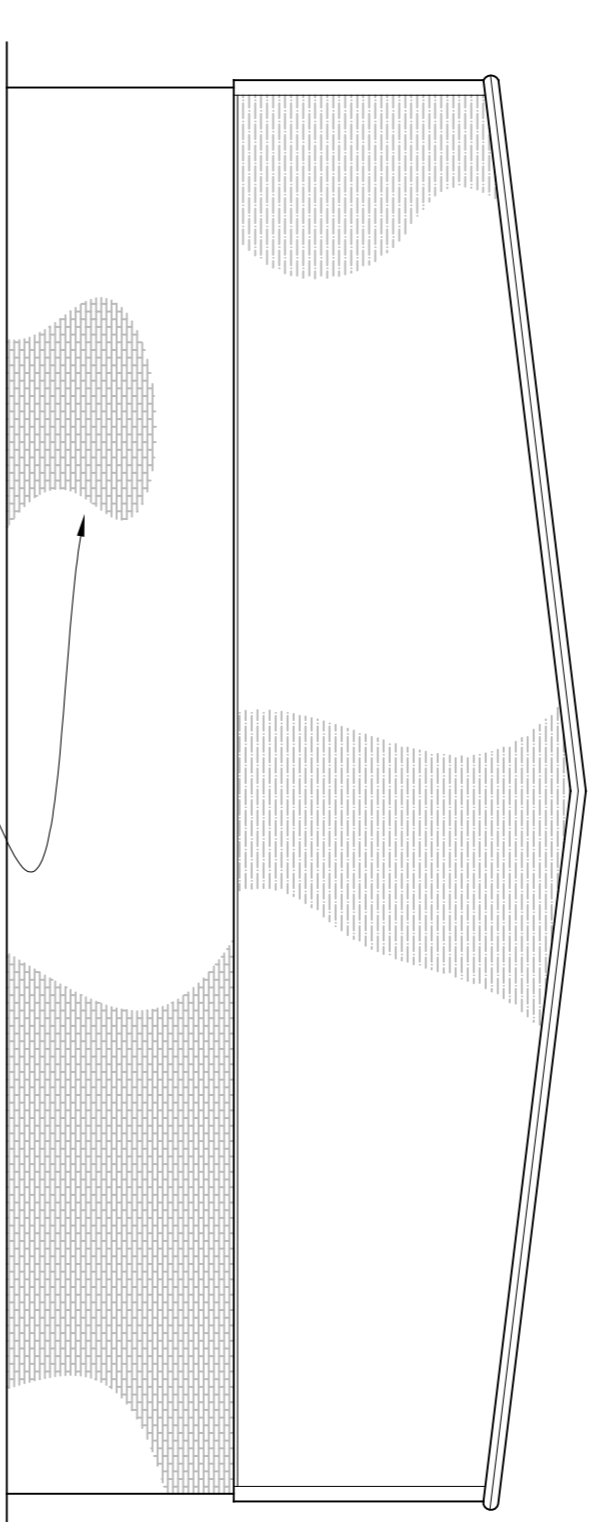

Proposed Side Elevation (Facing North West)

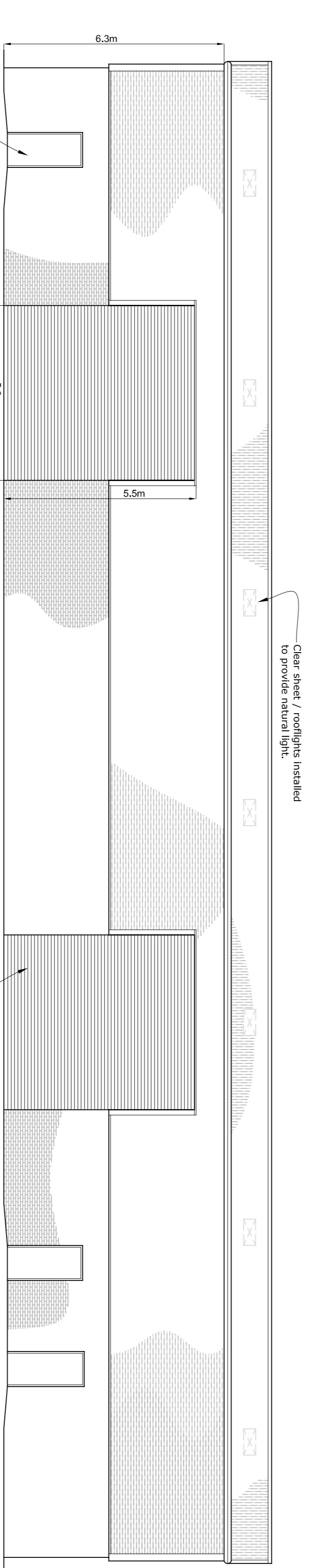

Proposed Front Elevation (Facing South West)

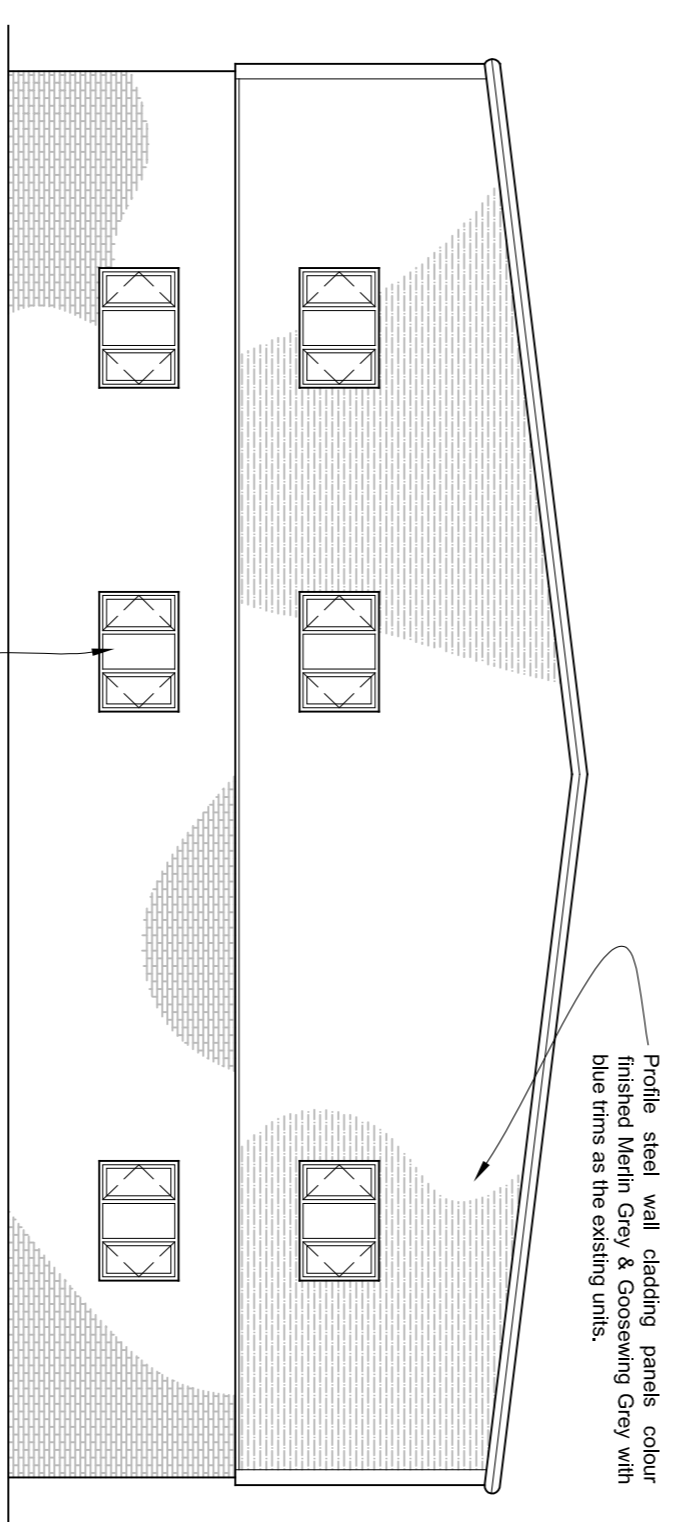

Proposed Side Elevation (Facing South East)

LeaHough
CHARTERED SURVEYORS
Survey Valuation Design Planning Sales

Blakewater House 8 Eaton Avenue
Phoenix Business Park Martry Office Park
Blakewater Road Buckshaw Village
Preston Lancashire PR7 7NA
Blackburn Lancashire BB1 5RW
Tel: 01254 260196 Tel: 01772 458866
Email: info@leahough.co.uk
Web: www.leahough.co.uk

RICS

CLIENT:
B. Ingledy & M. Holden,
c/o Lea Hough Chartered Surveyors

PROJECT ADDRESS:
Proposed Unit D,
Perciffe Way,
Phillips Road,
Blackburn,
BB1 5PF.

PROJECT TITLE:
Proposed Industrial Building

DRAWING TITLE: Proposed Elevations			
PAPER SIZE A1	DRAWING NUMBER BS-16-029/02	REV -	REV
SCALE 1/100	DATE September 2017	DRAWN BY AF	